

FORM No. 1.

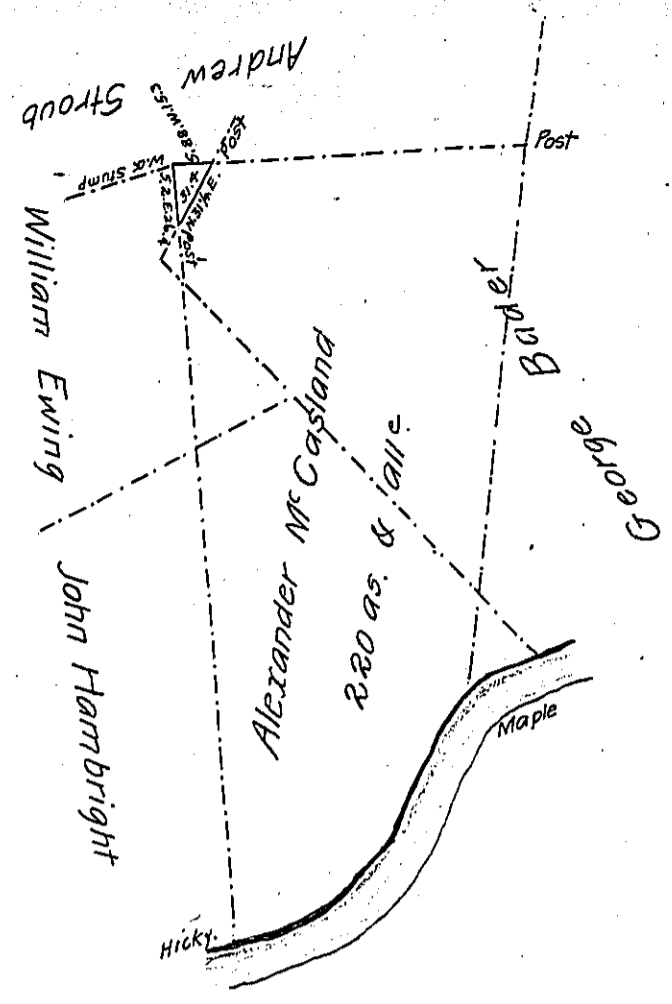

1as. 30 p. & alle

A Draught of a tract of land called _____ situate in Centre township Union County (formerly Northumberland) containing One Acre and thirty perches and the usual allowance of six per Cent for roads &c. Surveyed the twenty eighth day of March A.D. One thousand eight hundred and fifteen for John Probst being part of a tract of land Surveyed for Alexander Mc Casland the fifteenth day of October A.D. One thousand ~~eight~~ seven hundred and sixty nine, in pursuance of an Order of Survey granted to said Alexander Mc Casland bearing date the twenty eighth day of January A.D. One thousand seven hundred and ~~and~~ sixty eight, Number 4720.

To Richard T. Leech Esquire } Simon Snyder Junr.
 Surveyor General of Pennsylvania } D.S.

N.B. George Bader's Survey and John Hambrights survey takes away all of Alexander Mc Caslands survey, excepting the above one Acre and thirty perches, and another piece of Six Acres and twenty one perches of land.

IN TESTIMONY that the above is a copy of the original remaining on file in the Department of Internal Affairs of Pennsylvania, made conformably to an Act of Assembly approved the 16th day of February, 1833, I have hereunto set my Hand and caused the Seal of said Department to be affixed at Harrisburg, this twenty-sixth day of June 1906

Isaac B. Brown
 Secretary of Internal Affairs.